

CANCELLED

DELTA NATURAL GAS COMPANY, INC.
Name of Issuing Corporation
January 4, 2022

FOR All Service Areas
P.S.C. NO. 12
Original SHEET NO. 10
CANCELLING P.S.C. NO. 11
Original SHEET NO. 10

KENTUCKY PUBLIC SERVICE COMMISSION

CLASSIFICATION OF SERVICE
RATE SCHEDULES

TRANSPORTATION OF GAS FOR OTHERS
OFF SYSTEM UTILIZATION

APPLICABILITY

Applicable within all areas served by Delta. See Tariff Sheet No. 17.

AVAILABILITY

Available to any person whose facilities connect or can be made to connect with Delta's facilities or who can cause their natural gas to be delivered to Delta's facilities and who desires gas to be transported by Delta to a place of utilization not connected to Delta's facilities. Further, the person or persons desiring such transportation shall have executed a contract with Delta as set forth under the terms and conditions of this tariff.

RATE

- (I) The charge for service under this tariff shall be \$0.2826 per 1,000 cu. ft. of gas transported, or, in the case of measurement based upon heating value, shall be \$0.2826 per dekatherm. Any additions or modifications of the facilities required to perform this service shall be at the sole expense of the customer.

TERMS AND CONDITIONS

Specific details relating to volumes, delivery points and other matters shall be covered by a separate contract.

Delta shall reserve the right to purchase all or part of the gas to be transported at the same price the transporter would have received at the delivery point less Delta's applicable transportation charges, shrinkage and compressor fuel costs.

Delivery of gas transported hereunder will be effected as nearly as practicable on the same day as the receipt thereof. Delta will not be obligated to utilize underground storage capacity in performance of the service provided herein.

All gas volumes delivered hereunder shall shrink by 2% over line loss and measurement differences when no compression is being used in

JEFF R. DEROUEN
EXECUTIVE DIRECTOR

TARIFF BRANCH

DATE OF ISSUE December 1, 2010 DATE EFFECTIVE Oc 10
 ISSUED BY Glenn R. Jennings *Glenn R. Jennings* TITLE Ch *Brent Kirtley* Board
 Name of Officer President and CEO
 Issued by authority of an Order of the Public Service Commission of KY in
 CASE NO. 2010-00116 DATED **10/22/2010** November 28, 2010
PURSUANT TO KRS 201.1-011 SECTION 9 (1)

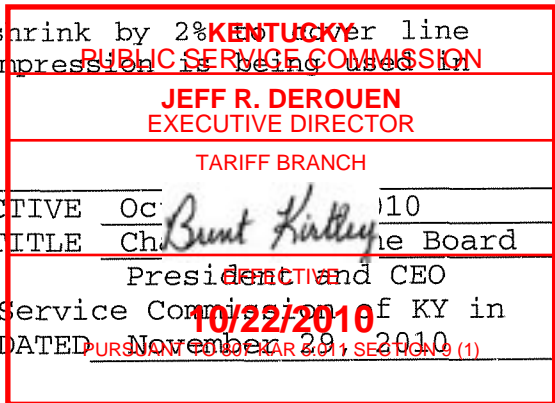

DELTA NATURAL GAS COMPANY, INC.
Name of Issuing Corporation

FOR All Service Areas
P.S.C. NO. 12
Original SHEET NO. 11
CANCELLING P.S.C. NO. 11
Original SHEET NO. 11

CLASSIFICATION OF SERVICE
RATE SCHEDULES

TRANSPORTATION OF GAS FOR OTHERS
OFF SYSTEM UTILIZATION

the transportation. When compression is required in the transportation, all gas volumes delivered hereunder shall shrink an additional amount equivalent to fuel usage.

It shall be the customer's responsibility to make all necessary arrangements, including regulatory approvals, required to deliver gas transported under this tariff.

Delta reserves the right to refuse to accept gas that does not meet Delta's quality specifications.

Volumes of gas transported hereunder will be determined in accordance with Delta's measurement base.

Delta shall have the right at any time to curtail or interrupt the transportation or delivery of gas hereunder when, in Delta's sole judgment, such curtailment or interruption is necessary to enable Delta to maintain deliveries to retail customers of higher priority or to respond to any emergency.

Delta may execute special transportation contracts with anyone after said contract has been filed with and accepted by the Public Service Commission.

This transportation is available to any customer with a daily nominated volume (the level of daily volume in Mcf as requested by the customer to be transported and delivered by the Company) which averages a minimum of 25 Mcf of gas per day for the billing period.

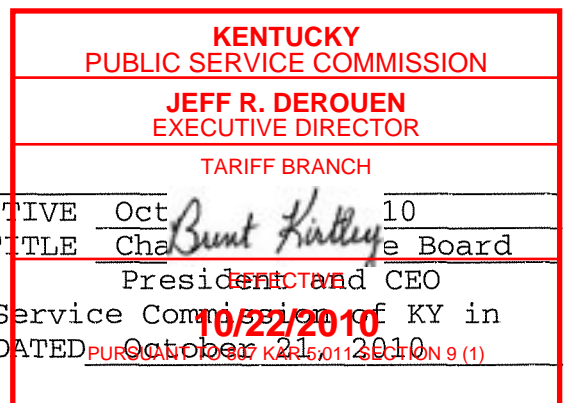

DATE OF ISSUE November 8, 2010 DATE EFFECTIVE Oct 10
ISSUED BY Glenn R. Jennings *Glenn R. Jennings* TITLE Chairman of the Board
Name of Officer President and CEO
Issued by authority of an Order of the Public Service Commission of KY in
CASE NO. 2010-00116 DATED **10/22/2010**
PURSUANT TO 7 KAR 5.0112 SECTION 9 (1)